

Return address: P.O. Box 2220, 6802 CE ARNHEM, The Netherlands

Unifloor Underlay Systems  
Att. Mr. F. Vousten  
Arnsbergstraat 4  
7418 EZ DEVENTER  
The Netherlands

TÜV Rheinland Nederland B.V.  
The Netherlands

Postal address:  
P.O. Box 2220  
6802 CE ARNHEM

Parking and delivery:  
Westervoortsedijk 73  
6827 AV ARNHEM

[www.tuv.com/nl](http://www.tuv.com/nl)

T +31 88 888 7888

[Jaring.de.Wolff@nl.tuv.com](mailto:Jaring.de.Wolff@nl.tuv.com)

### Testreport

**Project number:** 89210247  
**Report number:** 89210247.52en

**Date**  
30/06/2017

**Project number**  
89210247

**Report number**  
89210247.52en

**Phone number client**  
+31 (0) 570 85 55 33

**Received:**  
An underlay system, marked as: “**Jumpax Classic 10 mm**”;  
TÜV-reference: MT17-117021.51

**Fax number client**  
+31 (0) 570 85 55 44

**Sampling procedure:**  
The samples are selected by the applicant. The test house has had no influence on the sampling procedure.

The samples have been received on 14/06/2017.

**Article**  
Jumpax Classic 10 mm

**Order:**  
To determine the Thermal resistance, according to ISO 8302:1991 & EN 12667:2001

**Results:**  
See page three.

**Appendix**  
- none -

**Appendix:**  
None.

TRN applies General Terms & Conditions which are filed at the office of the Clerk for civil affairs at the Court in Zutphen (the Netherlands) under number 35/2010, dated November 17th 2010.

## PRODUCT IDENTIFICATION

Applicant : Unifloor Underlay Systems  
Productname : **Jumpax Classic 10 mm\***  
*\* Applicant's declaration*

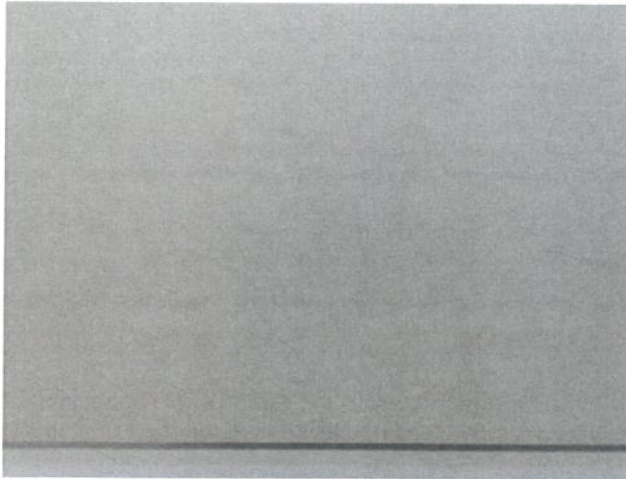

Figure 1, Picture of the received sample (surface)

**Date**  
30/06/2017

**Project number**  
89210247

**Report number**  
89210247.52en

**Article**  
Jumpax Classic 10 mm

**Page**  
2/3

**Date**  
 30/06/2017

**Project number**  
 89210247

**Report number**  
 89210247.52en

**Article**  
 Jumpax Classic 10 mm

**Page**  
 3/3

## TEST RESULTS

### Thermal resistance (Thermal conductivity)

Method ISO 8302:1991 and EN 12667:2001

Method : A sample is placed between a cold and a warm plate. The cold and the warm plate are kept at constant temperature. The amount of energy needed to keep the temperature of the warm and cold plate constant is an indication for the heat transmission. The thermal resistance (R) of floor coverings its common to declare the value at 23 °C as R<sub>23</sub> in m<sup>2</sup> . K/W. Alternatively, the value of the thermal conductivity (λ) can be declared at 23°C, expressed as λ<sub>23</sub> in mW/(m·K).

λ : Thermal conductivity

R: Thermal Resistance

Test conditions : 20 ± 2°C and 65 ± 4% relative humidity

Week of testing : 26 / 2017

### Thermal resistance

Temperature		Temperature difference	Resistance to heat transmission R in m <sup>2</sup> . K/W
R <sub>18</sub>	18 °C	10 K	0.1628
R <sub>23</sub>	23 °C	10 K	0.1592
R <sub>28</sub>	28 °C	10 K	0.1557

### Thermal conductivity

Temperature		Temperature difference	Thermal conductivity λ in mW/m.K
λ <sub>18</sub>	18 °C	10 K	63.10
λ <sub>23</sub>	23 °C	10 K	64.52
λ <sub>28</sub>	28 °C	10 K	65.98

**Author:**  
 Mr. M.A. van de Vlekkert

**Review:**  
 Mr. J. de Wolff



All rights reserved.

No part of this report may be reproduced, provided to and/or examined by third parties, and/or published by print, photoprint, microfilm, in electronic form or any other means without the explicit previous written consent of TÜV Rheinland Nederland B.V. The results are based upon the samples received and have not to be representative for the total production. TÜV Rheinland Nederland B.V. had no influence on the sampling.

In case this report was drafted within the context of an assignment to TÜV Rheinland Nederland B.V., the rights and obligations of contracting parties are subject to the General Terms & Conditions for Advisory, Research and Certification assignments to TÜV Rheinland Nederland B.V. and/or the relevant agreement concluded between the contracting parties.

© 2010 TÜV Rheinland Nederland B.V.

(End of report)